

APPENDIX 1

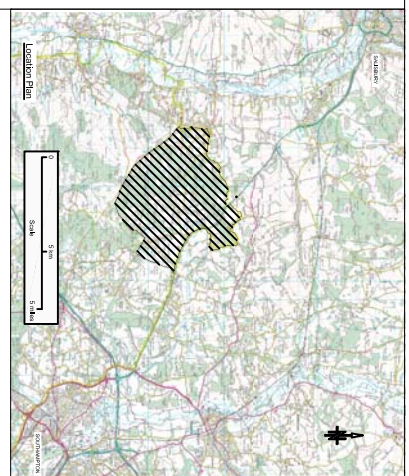
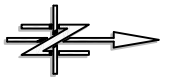
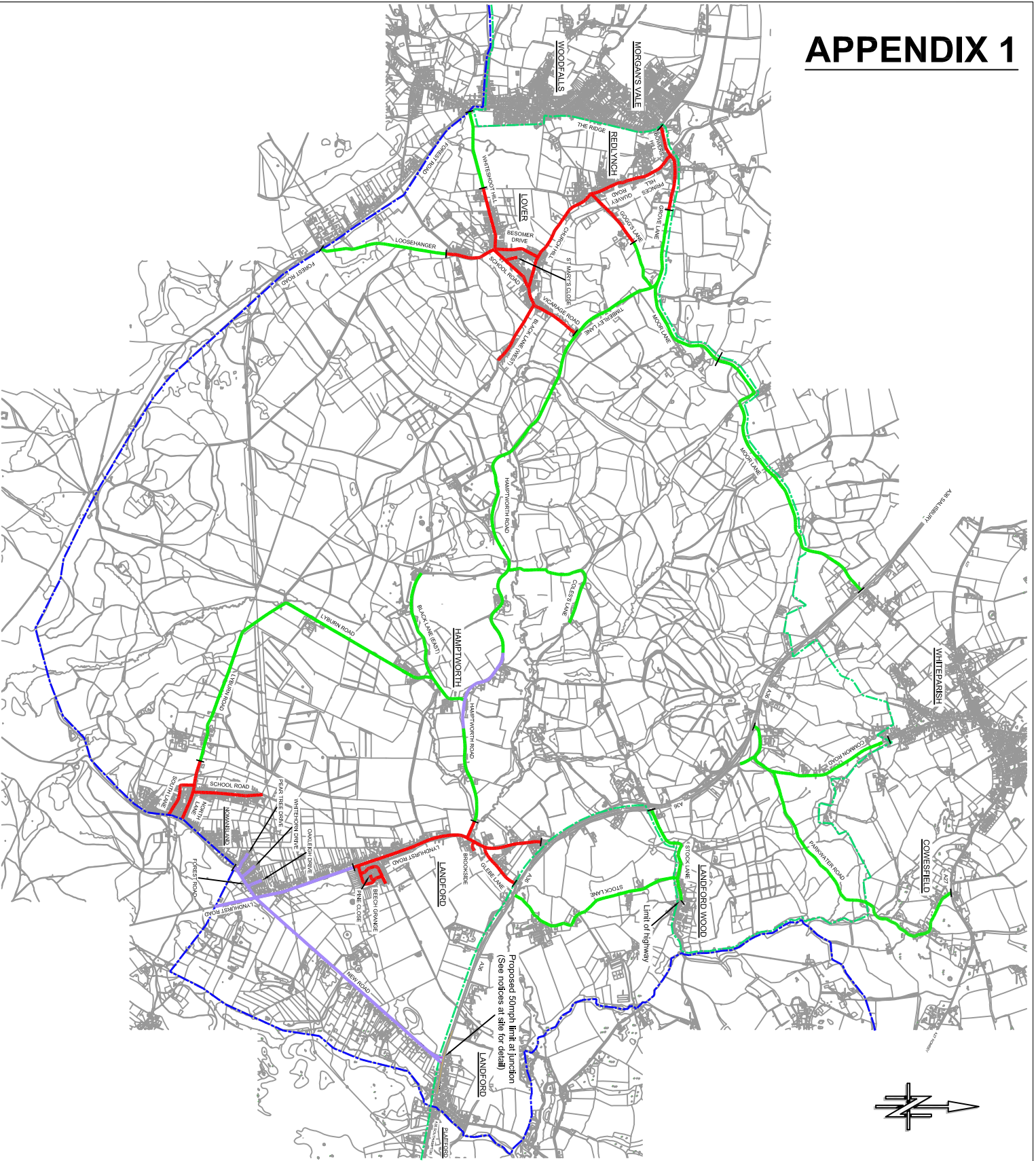

KEY

- Roads restricted to 30mph
- Existing Roads in 40mph Zone
- Existing Roads subject to NSL to be included in 40mph zone
- Wiltshire/Hampshire county boundary
- - - New Forest boundary

This work is reproduced from Ordnance Survey material with the permission of Ordnance Survey on behalf of the Controller of Her Majesty's Stationery Office. Unauthorised reproduction infringes Crown Copyright and may lead to prosecution or civil proceedings.

Wiltshire Council
 Wiltshire Council
 Traffic & Network Management
 County Hall, Spicers Road, Trowbridge
 Wiltshire, BA14 8AD
 Tel: 0300 4260100
 Website: www.wiltshire.gov.uk

PROJECT
 NEW FOREST AREA
 30MPH & 40MPH SPEED LIMITS

DATE
 2017-24-01

SCALE
 1:10000

SHEET SIZE
 A0

ADVERTISMENT